



QUICK REFERENCE GUIDE

For Drillers & Pump Installers

Links to Resources

Hydros Login



<https://centraltexas.hydroscloud.com/login>

CTGCD Website

<https://www.centraltexasgcd.org/>

CTGCD Forms

<https://www.centraltexasgcd.org/home-2/well-applications/>

CHECKLIST

- Receive authorization to drill from CTGCD
- Submit State Report Number to CTGCD
- Submit pump report by one of these methods:
 - Electronically through Hydros- be sure to click save
 - Fillable PDF- email to us
 - Paper form- by email, fax or mail.

7 GPM / Non-Exempt by Rule

Wells drilled after March 27, 2024 on 10 acres or less are considered Non-Exempt by Rule and must be equipped with a pump that produces no more than 7 GPM, unless notified otherwise.

- The HYDROS system shows contiguous acreage on the info page of each well.
- The Status Page for each well will show Non- Exempt by Rule.
- Well owners can go above 7 GPM if they apply for a production permit with the district.

Pump Replacements

The HYDROS system requires a permission to be added to a specific well to submit a Pump Report, on a replacement job:

- Call the district to add permission, or
- Submit a PDF/paper form

New Installs

New installs will be automatically given permission when an applicant notes the Pump Installer on the Well Registration Application.

Accessing the CTGCD Public Well Map

- > CTGCD Website
- > Groundwater Data
- > Well Map

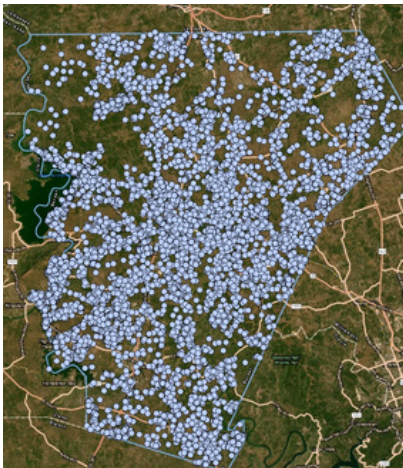

Search by lat/long or address, see depth data, and more by using this feature on our website.

Submitting Pump Installation Report Through Hydros

- A well must be registered to use the HYDROS report system.
- Fill out all sections shown in red.
- If unregistered, use a PDF or paper copy and fill out the address, name, phone number, and Lat/Long.
- Inspection ports are 1/2" holes left available for water level measurements. They must be accessible without any plumbing above.
- Notes to include on the form :
 - if the job is a pump replacement
 - if a dole valve is installed
 - the pressure of pressure tank
 - water level
 - extra information is always helpful

If you have questions, reach out to us!



512-756-4900



district@centraltexasgcd.org

225 S Pierce
Burnet, TX 78611